24th AVE SW CORRIDOR

Seattle Public Utilities

24th Ave SW: Cloverdale to Trenton

Potential Natural Drainage Systems and Sidewalk Improvements

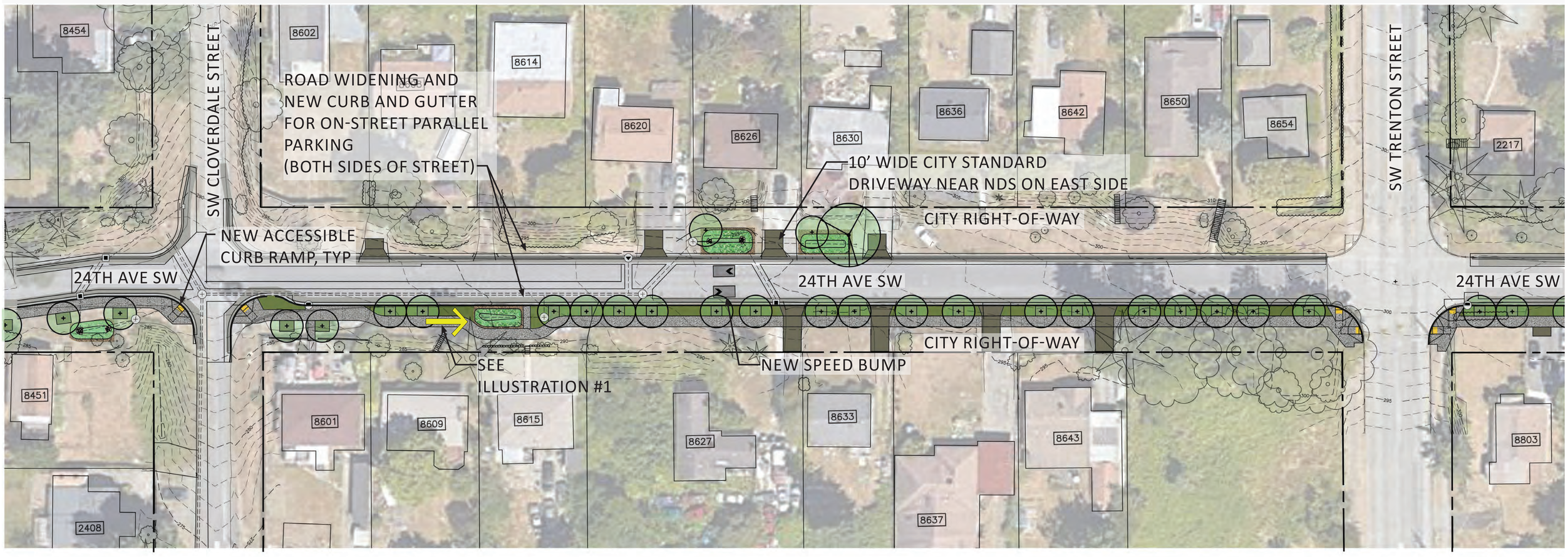

N

30' 0' 15' 30' 60'

SCALE: 1" = 30'

KEY

- SIDEWALK
- ILLUSTRATION MARKER
- 10' WIDE CITY STANDARD DRIVEWAY ACROSS SIDEWALK
- NEW STORM DRAINAGE PIPES
- NEW STREET TREE
- NATURAL DRAINAGE SYSTEM (NDS)
- PLANTING STRIP
- MULCH
- ROAD WIDENING AND NEW CURB ON THE EAST AND WEST SIDE OF THE STREET PER PLANS. THE FULL EXTENT OF EXISTING PAVEMENT REPAIR AND RESTORATION ARE NOT SHOWN FOR CLARITY."

City of Seattle

The Levy to MOVE SEATTLE

KING COUNTY FLOOD CONTROL DISTRICT

NOVEMBER 2020

LATE DESIGN PHASE